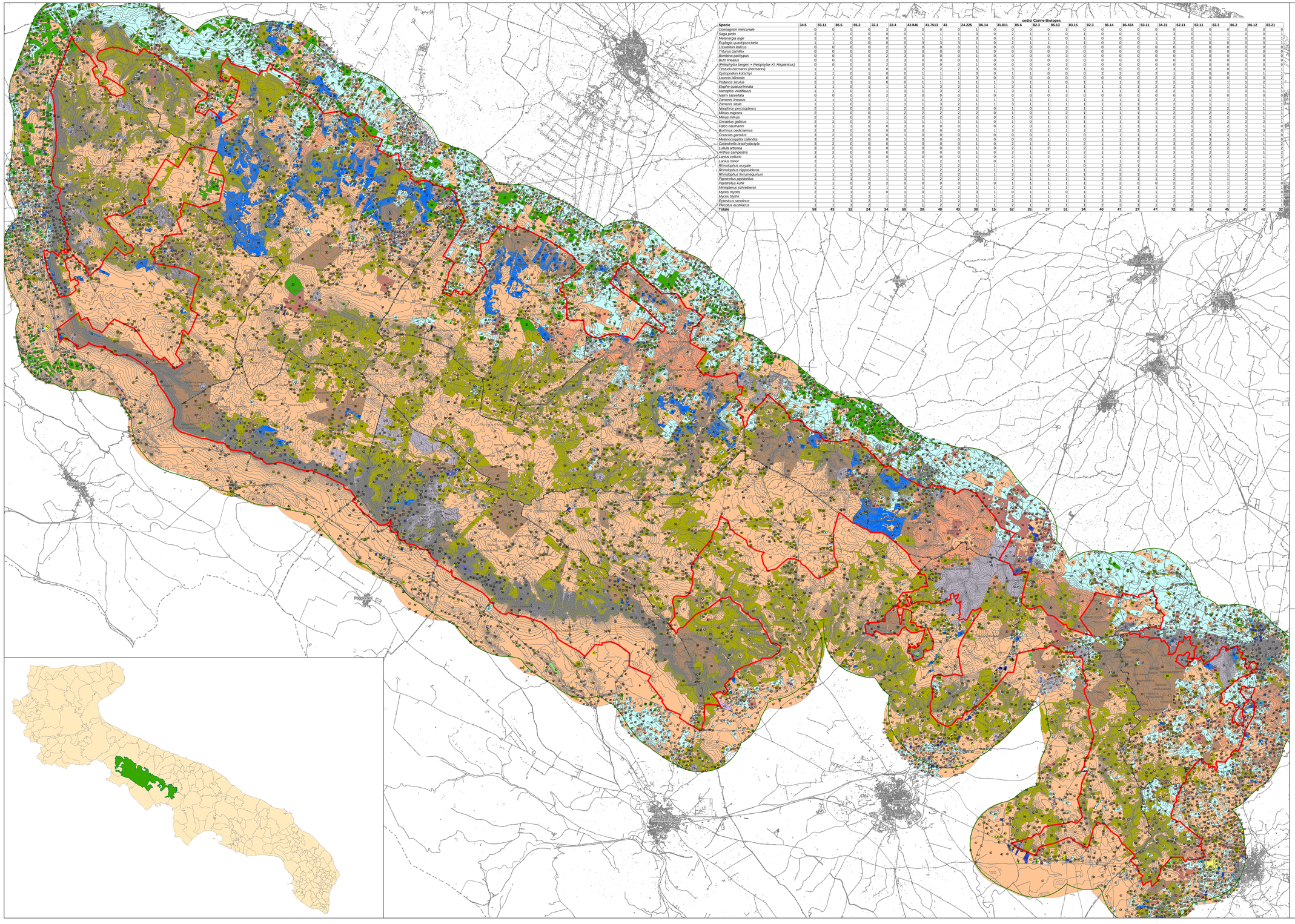

codici Corine Biotopes

Specie	34.5	83.11	85.5	85.2	22.1	22.4	42.846	41.7513	43	24.225	86.14	31.811	85.6	82.3	85.13	83.15	82.3	86.14	86.434	83.11	34.31	62.11	82.11	82.3	86.2	86.12	83.21
Coenagrion mercuriale	0	0	0	0	0	2	3	0	0	0	1	0	0	0	3	0	0	0	0	0	0	0	0	0	0	0	0
Saga pedo	2	1	0	0	0	0	0	1	1	1	0	0	2	1	1	0	1	0	0	0	1	3	0	1	1	0	0	1
Melanargia arge	2	1	0	0	0	0	0	1	1	1	0	0	2	1	1	0	1	0	0	0	1	3	0	1	1	0	0	1
Euplagia quadripunctaria	1	1	0	0	0	0	0	3	3	3	1	0	2	1	1	1	1	0	0	0	1	2	0	0	0	0	0	0
Lessonites italicus	0	0	0	0	0	2	3	0	0	0	1	0	0	0	3	0	0	0	0	0	0	0	0	0	0	0	0	0
Tribunus cornifex	0	0	0	0	0	2	3	0	0	0	1	0	0	0	3	0	0	0	0	0	0	0	0	0	0	0	0	0
Bombina pachypus	0	0	0	0	0	2	3	0	0	0	1	0	0	0	0	3	0	0	0	0	0	0	0	0	0	0	0	0
Bufo lineatus	0	0	0	0	0	2	3	0	0	0	1	0	0	0	3	0	0	0	0	0	0	0	0	0	0	0	0	0
(Pelophylax bergeri = Pelophylax Kl. Hispanicus)	0	0	0	0	0	2	3	0	0	0	1	0	0	0	3	0	0	0	0	0	0	0	0	0	0	0	0	0
Testudo hermanni (hermanni)	1	1	0	0	0	1	0	2	2	2	0	0	3	0	2	0	1	0	0	2	3	1	0	0	0	0	0	1
Cyrtopodion kotschy	1	1	0	0	1	0	0	1	1	1	0	0	1	1	0	0	0	2	0	0	2	1	1	0	0	1	1	1
Lacerta bilineata	1	1	0	0	0	1	0	1	1	1	0	0	3	0	0	0	0	0	0	0	2	0	0	0	0	0	0	2
Podarcis siculus	2	1	1	1	0	0	0	1	1	1	1	1	3	1	1	0	1	1	1	1	2	2	1	1	1	1	2	1
Elaphe quatuorlineata	1	1	0	1	1	1	1	1	3	2	1	1	3	1	1	1	1	1	1	1	2	2	1	1	1	1	1	1
Hierophis viridiflavus	1	1	0	1	1	1	1	1	3	2	1	1	3	1	1	1	1	1	1	1	2	2	1	1	1	1	1	1
Natrix tassellata	0	0	0	0	2	3	0	0	0	0	1	0	0	0	3	0	0	0	0	0	0	0	0	0	0	0	0	0
Zamenis lineatus	1	1	0	1	1	1	1	3	2	1	1	1	3	1	1	1	1	1	1	1	2	2	1	1	1	1	1	1
Zamenis situla	1	1	0	1	1	1	1	3	2	1	1	1	3	1	1	1	1	1	1	1	2	2	1	1	1	1	1	1
Neophron percnopterus	2	1	0	0	1	2	2	2	2	2	0	1	0	1	2	1	1	1	1	1	2	2	2	2	1	1	1	1
Milvus migrans	2	1	0	0	1	2	2	2	2	2	0	1	0	1	2	1	1	1	1	1	2	2	2	2	1	1	1	1
Milvus milvus	2	1	0	0	1	2	2	2	2	2	0	1	0	1	2	1	1	1	1	1	2	2	2	2	1	1	1	1
Circaetus gallicus	2	2	0	2	1	1	1	1	1	1	0	1	0	1	1	1	1	1	1	1	1	2	2	2	2	2	2	1
Falco naumanni	3	1	2	0	0	0	1	0	0	0	1	0	2	0	1	1	1	1	1	1	2	2	0	1	2	1	1	0
Burhinus oedicnemus	2	3	0	0	0	0	0	0	0	0	1	1	3	2	1	1	2	3	2	1	3	2	1	2	3	3	1	0
Coracias garrulus	3	2	0	0	0	0	1	0	0	0	1	1	0	0	1	1	0	1	1	1	2	2	0	3	3	1	1	0
Melanocorypha calandra	3	2	0	0	0	0	1	0	0	0	1	1	0	0	1	1	0	1	1	1	2	2	0	3	3	1	1	0
Calandrella brachydactyla	3	2	0	0	0	0	1	0	0	0	1	1	0	1	1	1	0	1	1	1	2	2	0	2	2	1	1	2
Lullula arborea	3	2	0	0	0	0	1	0	0	0	1	0	2	1	2	1	2	1	1	1	2	3	0	2	2	1	1	2
Anthus campestris	3	2	0	0	0	0	1	0	0	0	1	0	2	1	2	1	2	1	1	1	2	3	0	2	2	1	1	2
Lanius collurio	3	2	0	0	0	0	1	0	0	0	1	0	2	1	2	1	2	1	1	1	2	3	0	2	2	1	1	2
Lanius minor	2	1	0	1	2	2	1	2	1	1	0	1	1	1	1	1	0	1	0	2	1	1	1	1	1	1	2	2
Rhinolophus euryale	1	1	1	1	1	1	1	2	2	1	1	0	1	0	1	0	2	2	1	1	1	2	1	1	1	2	2	0
Rhinolophus hipposideros	1	1	1	1	1	1	1	2	2	1	1	1	2	1	1	1	1	2	2	1	1	2	1	1	1	2	2	1
Rhinolophus ferrumequinum	1	1	1	2	1	1	1	2	2	1	1	1	2	1	1	1	1	2	3	1	1	2	2	1	1	2	2	1
Pipistrellus pipistrellus	1	1	1	2	1	1	1	2	2	1	1	1	2	1	1	1	2	3	1	1	2	2	1	1	2	2	2	1
Pipistrellus kuhli	2	1	0	0	2	0	0	0	0	0	1	0	1	1	1	1	1	2	0	0	2	2	1	1	1	2	2	0
Miniopterus schreibersii	1	1	1	2	1	1	1	2	2	1	1	1	2	1	1	1	1	2	3	1	1	2	2	1	1	2	2	1
Myotis myotis	2	1	1	1	0	1	0	1	1	0	1	0	1	1	1	0	1	2	1	1	1	1	1	1	2	2	2	0
Myotis blythii	1	1	1	2	1	1	1	2	2	1	1	1	2	1	1	1	1	2	3	1	1	2	2	1	1	2	2	1
Eptesicus serotinus	1	1	1	2	1	1	1	2	2	1	1	1	2	1	1	1	1	2	3	1	1	2	2	1	1	2	2	1
Plecotus auritiacus	1	1	1	2	1	1	1	2	2	1	1	1	2	1	1	1	1	2	3	1	1	2	2	1	1	2	2	1
Totale	59	43	12	24	34	50	30	48	43	38	15	62	26	37	51	34	40	47	27	47	72	36	42	45	41	42	32

Legenda

- Limiti del Parco Alta Murgia
- Limiti amministrativi
- Curve 50000
- Rete idrografica
- Edificato
- Confini comunali

Valore faunistico

- < 12
- 12
- 15
- 24
- 26
- 27
- 30
- 32
- 34
- 36
- 38
- 40
- 41
- 42
- 43
- 45
- 47
- 48
- 50
- 51
- 59
- 62
- 72

parco nazionale dell'alta murgia

PIANO E REGOLAMENTO DEL PARCO NAZIONALE DELL'ALTA MURGIA

Studiosilva S.r.l. Consulenze | Pianificazione Ambientale
P.I.V.M.T.P.E. S.I.L.T.A. Servizi Tecnici Integrati
TEI Ingegneria dell'Ambiente
ETACONS S.r.l. Società di ingegneria

PROF. ING. VINCENZO COTECCHIA

Coordinatore Scientifico Arch. Giovanni CARIERO

Responsabile ATI Dott. For. Paolo RIGONI

REV.	DATA	DIS.	CONTR.	APP.	DESCRIZIONE
2					
1					

CARTA DEL VALORE FAUNISTICO

DISEGNATO	CONTROLLATO	APPROVATO	FORMATO: 1500x900		CODICE:
GC	PR	PR	SCALA: **1:50.000**		11
GC	PR	PR	DATA	FEB 2010	DIS.